

B/13653/346/91
 Planning Permit No.
APPROVED
 SUBJECT TO THE CONDITIONS IN THIS OFFICE LETTER.
 No. 13653/346/91 Date: 29/11/91
 M. S. Srinivasan
 FOR MEMBER SECRETARY
 MADRAS METROPOLITAN
 DEVELOPMENT AUTHORITY
 MADRAS - 600 008.

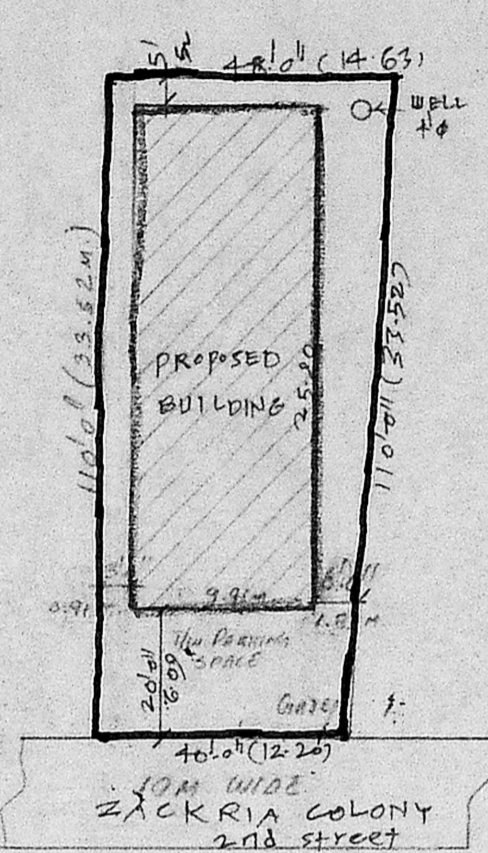

SITE PLAN
 (SCALE 1:400)

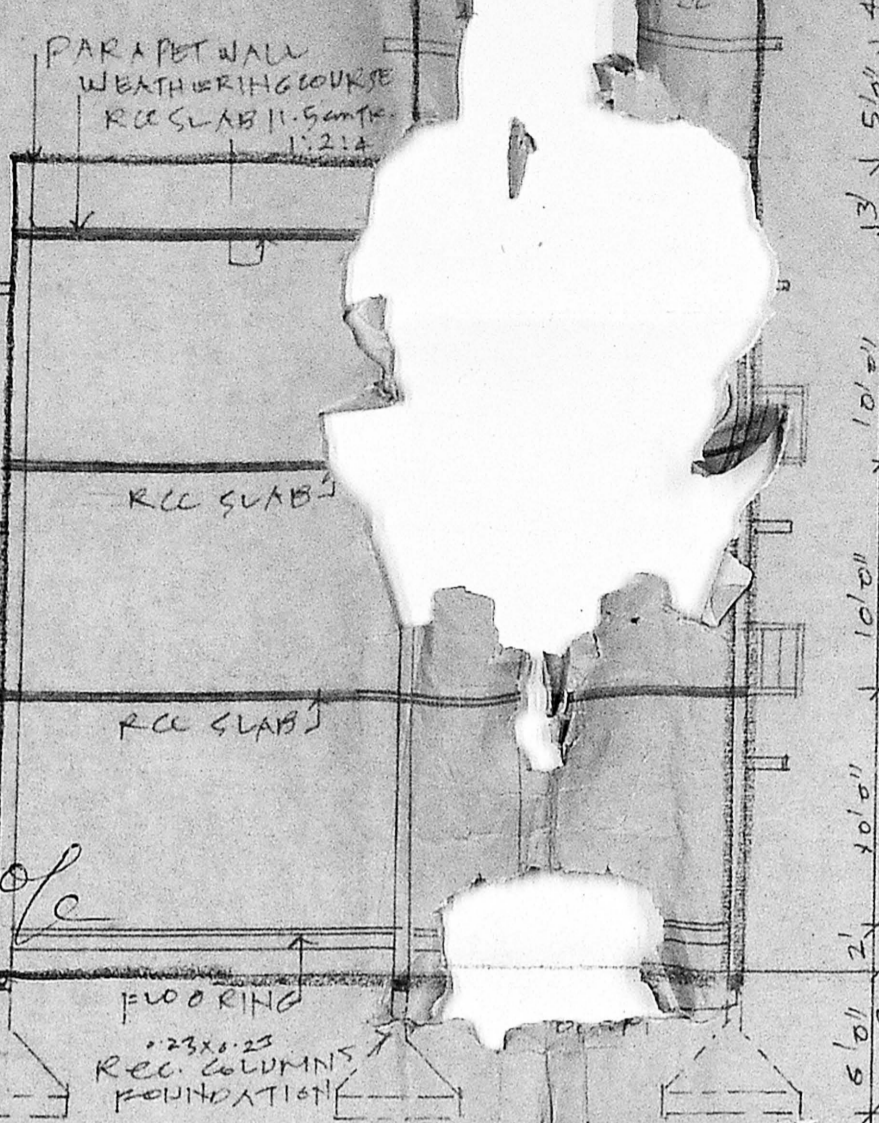
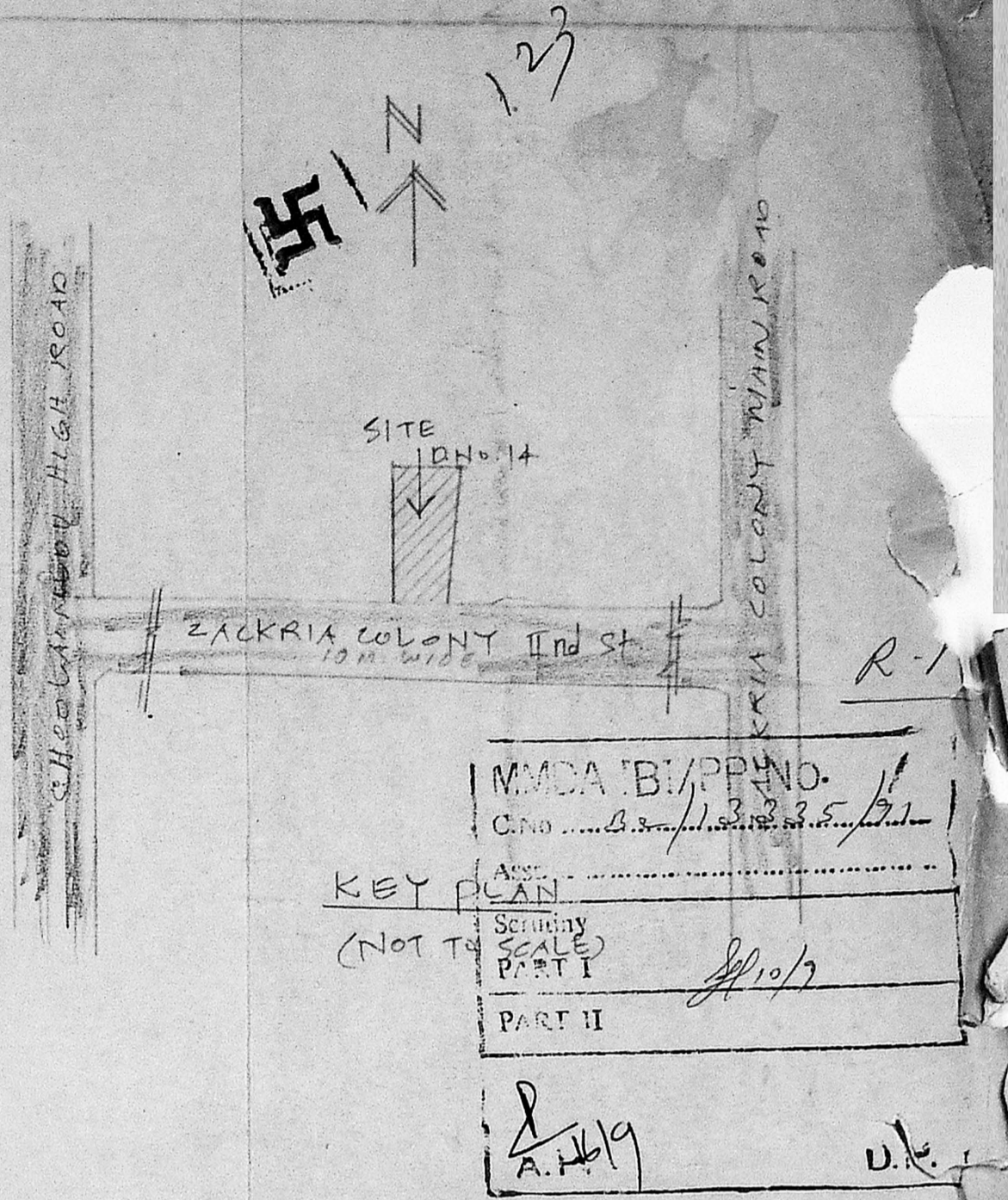

MMDA B/PP/NO. ...
 C.No. ...
KEY PLAN
 (NOT TO SCALE)
 PART I
 PART II
 A.H. 19

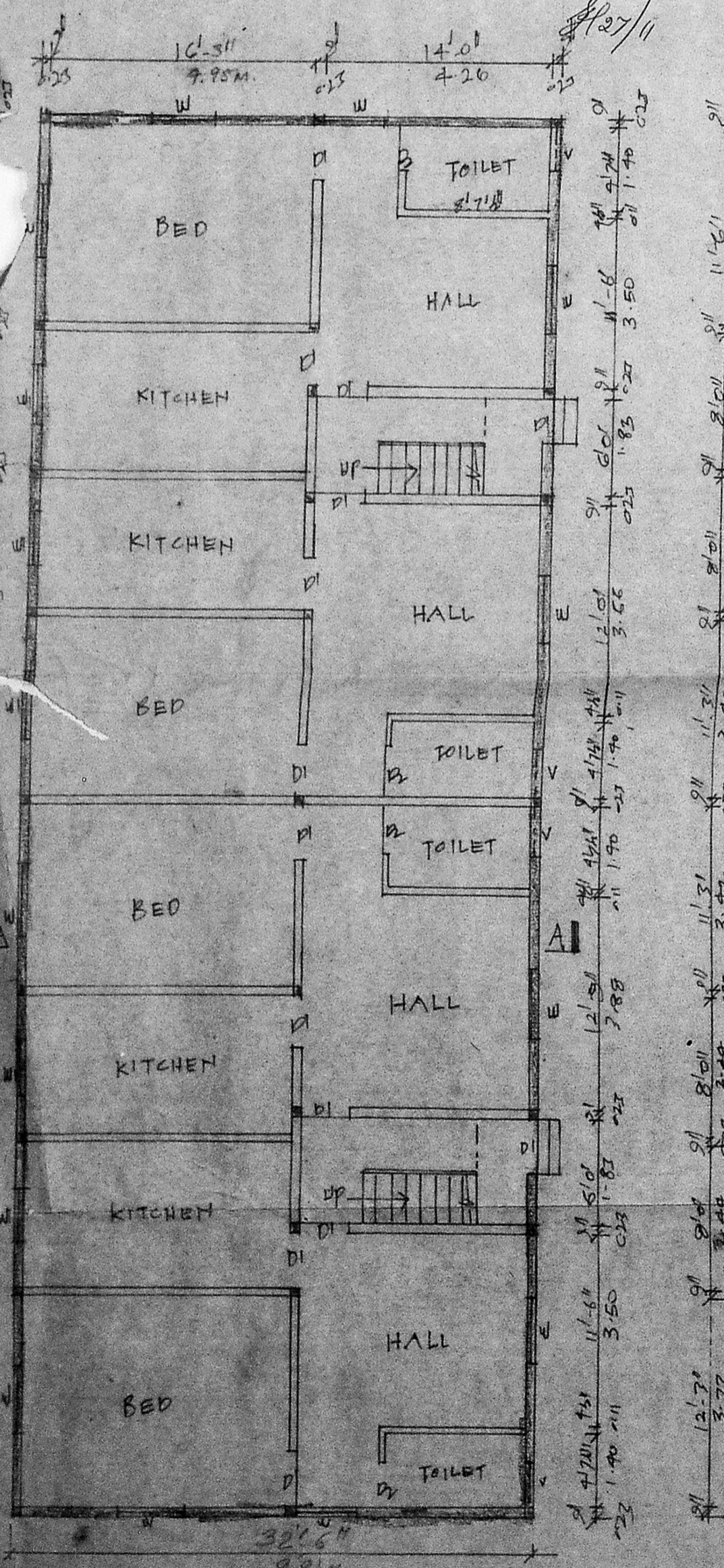

GROUND FLOOR PLAN

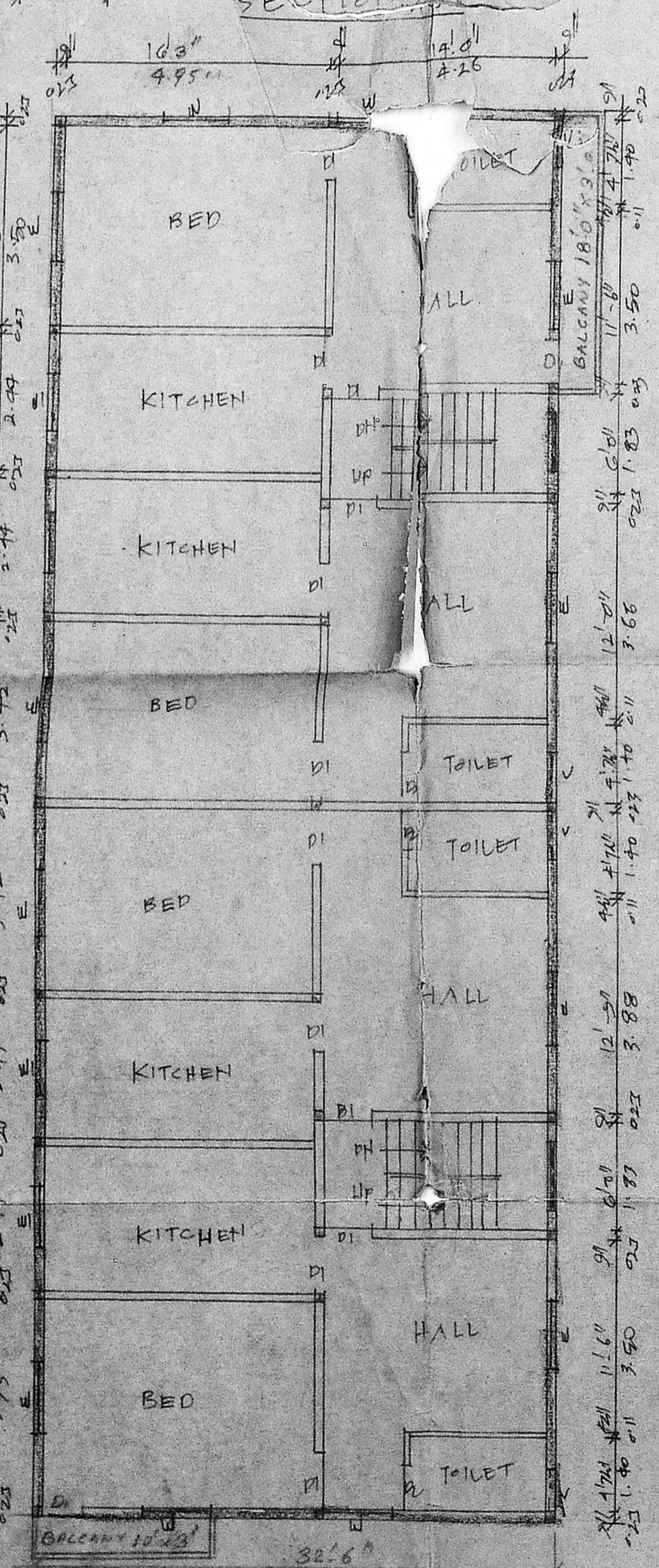

TYPICAL 1ST & 2ND FLOOR PLAN

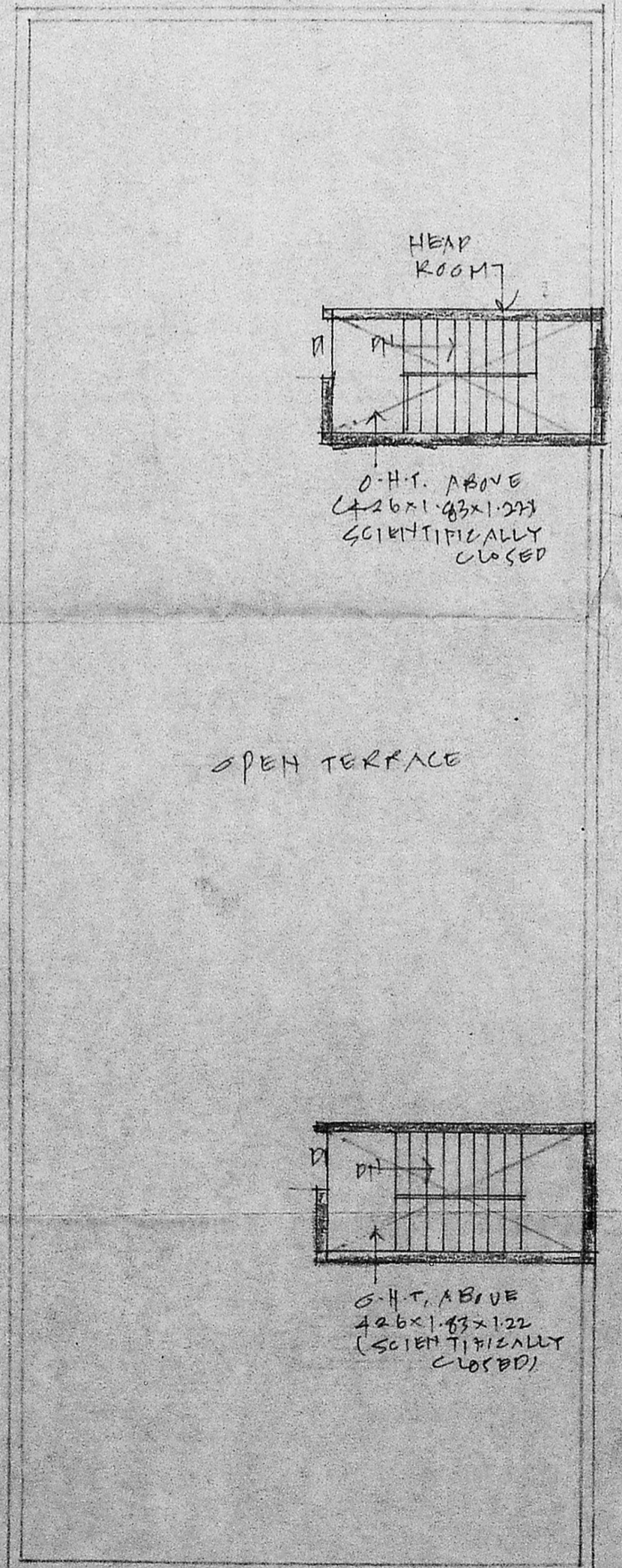

TERRACE FLOOR PLAN

JOINTERY DETAILS:			
D1	DOOR	0.71x2.00	W1 WINDOW 1.06x1.37
B2	DOOR	0.76x2.00	V VENTILATOR 0.91x0.61
W	WINDOW	1.22x1.37	

AREA STATEMENT	SQ. FT.	SQ. M.	COLOR INDEX
PLOT EXTENT	4840	449.8	PROPOSED WORK
GROUND FLOOR	2763	256.78	EXISTING FT.
FIRST FLOOR	2897	269.59	
SECOND FLOOR	2897	269.59	
TOTAL	8957	785.96	PLOT OUTLINE

PLAN SHOWING THE PROPOSED
 RESIDENTIAL FLATS AT DN# 14 OLD NO 6A
 IN T.S. NO 41 BLOCK NO 28 OF PULIYUR
 ZACKRIA COLONY 2ND STREET
 KODAMBAKKAM, MADRAS-24.
 SCALE 1"=8' @ 1:100

Signature

T.G. KRISHNANURTHY RAO
 Civil Engineer,
 Class I Licensed Surveyor No. 30,
 CORPORATION OF MADRAS,
 610 SANTH AVENUE,
 1112 LAKE VIEW ROAD,
 WEST MANGALAM, MADRAS-600 088.
 LICENSED SURVEYOR

OWNER